Via E. Fermi - ZI Ramera
31010 - Mareno di Piave (TV) - ITALIA
Tel. 0438492502
Fax 0438492545
www.gridiron.it - info@gridiron.it

TECHNICAL SHEET

ASSEMBLED CODE	4G02PZGS
DESCRIPTION	Polymer concrete sump unit, for channel MOD. POLY FLY 100, th. 20/10, with lateral outlet Ø125 mm, L. 500 mm, c/w GJS500-7 ductile iron 8 mm grating, painted, installed and locked. Load class D400 according to EN 1433:2008 Norm, if installed following manufacturer instructions.
PRODUCT LINE	Drainage channel type "M"
STANDARD	EN 1433:2008
LOADING CLASS	D400 - EN 1433:2008
INTENDED USE OR USES OF THE PRODUCT	Collection and channelling of surface water into areas subject to pedestrian and/or vehicle traffic according to the indicated flow rate.
DURABILITY	NPD
1) CHANNEL	4G02PP
MATERIAL	Polymer Concrete
SERIES TYPE	Polyfly series 100
SECTION TYPE	H1
PROFILE TYPE	Galvanized edge
VERSION TYPE	Normal without built-in slope
2) GRID	4D02GS1
GRID TYPE	Ductile-iron Grid
MATERIAL	Ductile-Iron GJS500-7 : EN1563
SURFACE FINISH	Paint coating

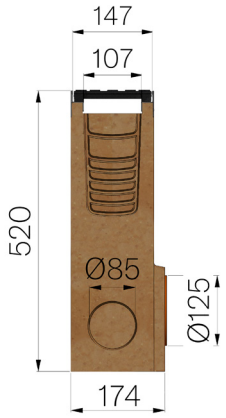

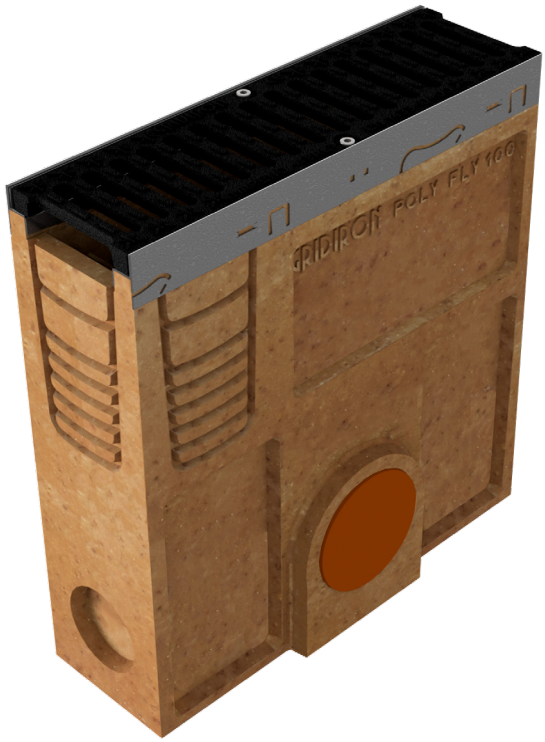

Article dimensions mm	Inner width mm	Runoff section cmq	Bottom outlet mm	Weight Kg/each
500 x 174 x H 520	107	108	Ø125	33,93