

THIS OVERLAY DOES NOT REFLECT CONVEYANCES OR LEASES OF STATE-OWNED TIDELANDS. WHERE NO CONVEYANCE OR LEASE OF STATE-OWNED TIDELANDS HAS BEEN MADE, THE STATE'S TIDELANDS OWNERSHIP EXTENDS TO THE LANDWARD EDGE OF THE TICK-MARKED DASHED LINE DRAWN HEREON. THE TICK-MARKED DASHED LINE SHOWS THE LANDWARD EDGE OF FORMERLY FLOODED AREAS NOT TIME-BARRIED FOR THE LAST 40 YEARS. SUCH AREAS ARE TIME-BARRIED FROM THE STATE'S TIDELANDS CLAIM.

NEW JERSEY STATE PLANE COORDINATE GRID LINES SHOWN AT 1000 FOOT INTERVALS.
UTM GRID TICKS, ZONE 18, SHOWN AT 200 METER INTERVALS.
LATITUDE AND LONGITUDE TICKS SHOWN AT 30 SECOND INTERVALS.

SCALE 1:2400
200 400 600 800 FEET

Article VIII, Section 5, Paragraph 1 of the New Jersey Constitution requires the State to assert its riparian claim to land which has not been flowed by the tide since November 3, 1841 or November 3, 1882, or forfeit the claim. Similarly, as to land which acquires the status of property not tidally flowed for 40 consecutive years after November 3, 1881, the State must assert its riparian claim before the expiration of the 40 year period or lose it. These maps are adopted to avoid these forfeitures and constitute the State's claims to riparian lands.
The claim lines do not reflect changes consistently occurring from the movement of land and water at the coast's shore and elsewhere, or the impact of additional data which may become available or usable after the maps were drawn. Also, the claim lines do not show well grown trees to the State and, therefore, they do not reflect grant overlaps, ungranted riparian land interests or adjacent to grants, or the legal effects of failed grants. Not to the lines drawn, reflect or impact on claims made in particular litigation, or reflect filings made by the State of 1881 or the location of the former head of tide in inland waterways. In all these respects the lines are subject to alteration.
In the event not precluded by the New Jersey Constitution or applicable law, the Tidelands Resource Council reserves the right to adjust the claim lines landward or waterward as new evidence becomes available.

STATE OF NEW JERSEY
DEPARTMENT OF ENVIRONMENTAL PROTECTION

343-1824

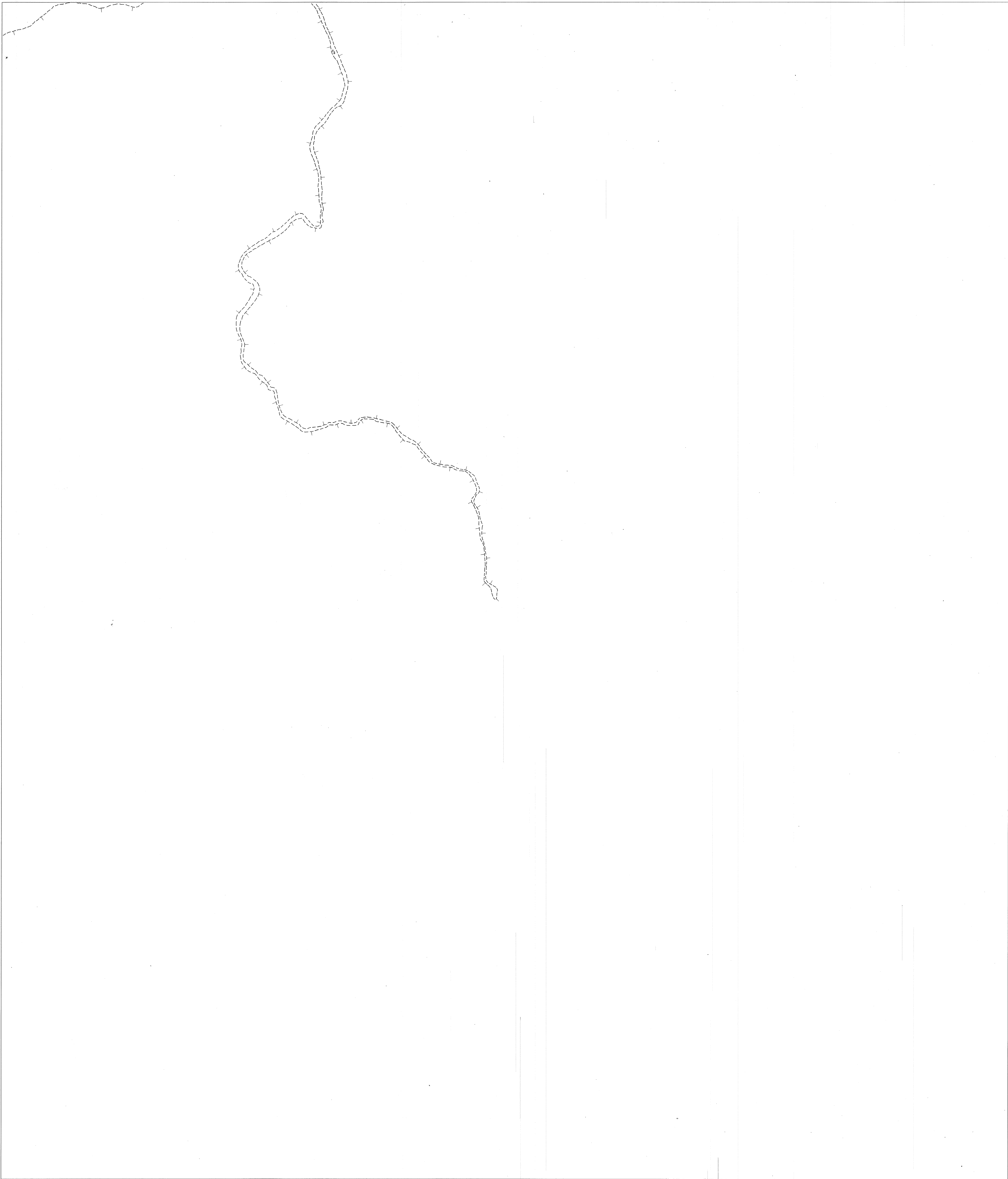

THIS OVERLAY DOES NOT REFLECT CONVEYANCES OR LEASES OF STATE-OWNED TIDELANDS. WHERE NO CONVEYANCE OR LEASE OF STATE-OWNED TIDELANDS HAS BEEN MADE, THE STATE'S TIDELANDS OWNERSHIP EXTENDS TO THE LANDWARD EDGE OF THE TICK-MARKED SOLID LINE. DRAWN HEREON, THE TICK-MARKED DASHED LINE SHOWS THE LANDWARD EDGE OF FORMERLY FLOWED AREAS NOT TIDE-FLOWED FOR THE LAST 40 YEARS. SUCH AREAS ARE TIME-BARRED FROM THE STATES TIDELANDS CLAIM.

LEGEND
AREA NOW OR FORMERLY BELOW MEAN HIGH WATER
UPLAND
FORMER TIDAL AREA NOW TIME-BARRED
UPLAND

AREAS NOW OR FORMERLY BELOW MEAN HIGH WATER

Article VIII, Section 5, Paragraph 1 of the New Jersey Constitution requires the State to assert its riparian claim to land which has not been flooded by the tide since November 3, 1961 by November 3, 1982, or forfeit its claim. Similarly, as to land which acquires the status of property not tidally flooded for 40 consecutive years after November 3, 1981, the State must assert its riparian claim before the conclusion of the 40 year period or lose it. These maps are adopted to avoid these forfeitures and constitute the State's claims to riparian lands.
The claims lines do not reflect the changes constantly occurring from the movement of land and water at the ocean's shore and elsewhere, or the impact of additional data which may become available or usable after the maps were drawn. Also, the claims lines do not show valid grants made by the State and, therefore, also do not reflect grant overlaps, ungranted riparian land inshore or adjacent to grants, or the legal effects of failed grants. Nor do the lines drawn reflect or impact on claims made in particular litigation, or reflect filling under the Wharf Act of 1931 or the location of the former head of tide in inland waterways. In all these respects the lines are subject to alteration.
To the extent not precluded by the New Jersey Constitution or applicable law, the Tidelands Resource Council reserves the right to adjust the claims lines landward or seaward as new evidence becomes available.



WARRINGTON MILLPOND
BRIDGEPORT

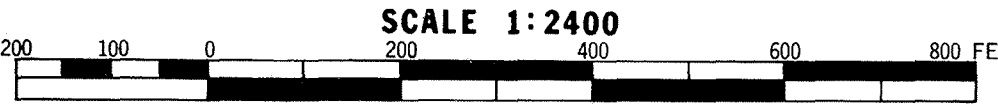

STATE OF NEW JERSEY
DEPARTMENT OF ENVIRONMENTAL PROTECTION

PHOTOMAP PREPARED FOR THE DEPARTMENT OF ENVIRONMENTAL PROTECTION
BY MARK HURD AERIAL SURVEYS, INC. FROM 1:20,000 SCALE COLOR INFRARED
PHOTOGRAPHS TAKEN JULY 27, 1977.
THOSE PORTIONS OF THE BASE PHOTOMAP BELOW THE 10 FOOT ELEVATION
MEET NATIONAL MAP ACCURACY STANDARDS.

NEW JERSEY STATE PLANE COORDINATE GRID LINES SHOWN AT
1000 FOOT INTERVALS.
UTM GRID TICKS, ZONE 18, SHOWN AT 200 METER INTERVALS.
LATITUDE AND LONGITUDE TICKS SHOWN AT 30 SECOND INTERVALS.