

FILE NO.	PARCEL NO.	NAME OF OWNER	LOCATION		Nos. EorW	AREA ACRES	OWNER'S PRICE	APPRAISAL			OPTIONS SECURED			ACCEPTED BY COMMISSION	DEED DELIVERED AND RECORDED	CONDEMNATION PROCEEDINGS INSTITUTED	REMARKS	FRONTAGE	FILE NO.	PARCEL NO.	NAME OF OWNER	LOCATION		Nos. EorW	AREA ACRES	OWNER'S PRICE	APPRAISAL			OPTIONS SECURED			ACCEPTED BY COMMISSION	DEED DELIVERED AND RECORDED	CONDEMNATION PROCEEDINGS INSTITUTED	REMARKS	FRONTAGE
			FROM STA.	TO STA.				BY	DATE	AMT.	BY	DATE	AMT.									BY	DATE				AMT.	BY	DATE	AMT.	BY	DATE					
	1	W.D. PORCH																875.15'	38	W.O. FISCHER														48.50'			
	2	LUCIOUS E. PARK																175.14'	39	C. MYER														50.00'			
	3	GEO. E. BATTER																1219.68'	40	JOHN F. NUTE														50.00'			
	4	HARRY KELLY																250.20'	41	HENRY FINGER JR.														100.00'			
	5	CHAS. E. SCHLATTERBECK																400.32'	42	ED M. KELLY														156.42'			
	6	LYDIA SHIELDS																147.60'	43	WILSON T. JONES														294.97'			
	7	PAUL VAN DEUSEN																1183.02'	44	JOSEPHINE GARTARE														216.62'			
	8	LEOPOLD C. KARGL																480.48'	45	HENRY F. BACH														38.0'			
	9	GEO. F. SCHEMPP																326.00'	46	THOMAS S. DOWN														208.75'			
	10	JOHN COLLINS																225.00'	47	MORTON M. KEOUGH														147.80'			
	11	JOHN S. CHEW																176.98'	48	ALBERT PORCH MD														247.80'			
	12	FRANCIS BUCKINGHAM																120.00'	49	ED M. DAVID														1710.00'			
	13	HAMILTON STEVENS																470.00'	50	HENRY FINGER & GEO. CARROLL														390.00'			
	14	ANDREW BUCKINGHAM																55.00'	51	GEO. CARROLL														1065.00'			
	15	HELEN MILLER																50.00'	52	HARRY GRACE														250.00'			
	16	RUEL L. NUTE																450.30'	53	GEO. H. PRICE														245.00'			
	17	AUG. C. W. MIETZ																322.32'	54	THOS. LYLE														500.00'			
	18	MYER MICHELSON																155.10'	55	HELEN MILLER & WM. AVOGEL														950.00'			
	19	SAM. P. G. LINDSEY																82.75'	56	SAMSON ESTATE														2405.00'			
	20																			57	LOUISA C. HENRICH													680.00'			
	21	LENARD MAGEE																257.24'	58	WM. BRIBEN														1030.00'			
	22	T. J. ALBERTSON																50.00'	59	M. E. GRAY														620.00'			
	23	JONATHAN H. SMITH																50.00'	59A	M. E. GRAY														540.00'			
	24	ED. BERNIGHT																286.44'	60	JACOB SIMONSON														90.00'			
	25	LOUIS E. FINGER																110.00'	60A	JACOB SIMONSON														300.00'			
	26	WM. G. FISCHER																50.00'	61	PRESTON NEWCOMB														145.00'			
	27	M. E. PARSONAGE																50.00'	62	CHAS. SCHATTLER														85.00'			
	28	GIDEON LOCUSON																162.00'	63	EDITH B. NOBBERG															65.00'		
	29	WILSON T. JONES																57.00'	64	WM. C. PORCH														250.00'			
	30	VICTOR MINOTTY																35.25'	65	JAMES L. LEONARD														580.00'			
	30A	LAMONT STREET																30.0'	65A	JAMES L. LEONARD														60.00'			
	31	JOS. S. COLES																49.50'	65B	JAMES L. LEONARD														1320.00'			
	32	HARRY M. COBLENTZ																46.30'	66	J. H. LEONARD														1920.00'			
	33	GEO. W. KARGL																49.50'	67	W. P. HALLMAN															75.00'		
	34	HENRY H. FINGER																112.20'	68	ISAAC L. LEONARD															75.00'		
	35	GEO. A. NUTE																102.89'	69	ED. P. MESS														600.00'			
	36	JAS. TRAVIS																50.00'	70	ADDIE T. MESS															240.00'		
	37	HENRY FINGER JR.																160.45'	71	W. J. & S. RAILROAD														435.00'			
	37A	HENRY FINGER JR.																96.09'	72	MICHAEL MONTELEONE															240.00'		
																				73	C. P. CRUM													200.00'			
																				74	C. L. DASHIEL														500.00'		
																				75	JOHN FOREMAN														445.00'		
																				76	JOHN SPENCER														205.00'		
																				77	ANGELO MARCIANA															1160.00'	
																				78	CHAS. BING																

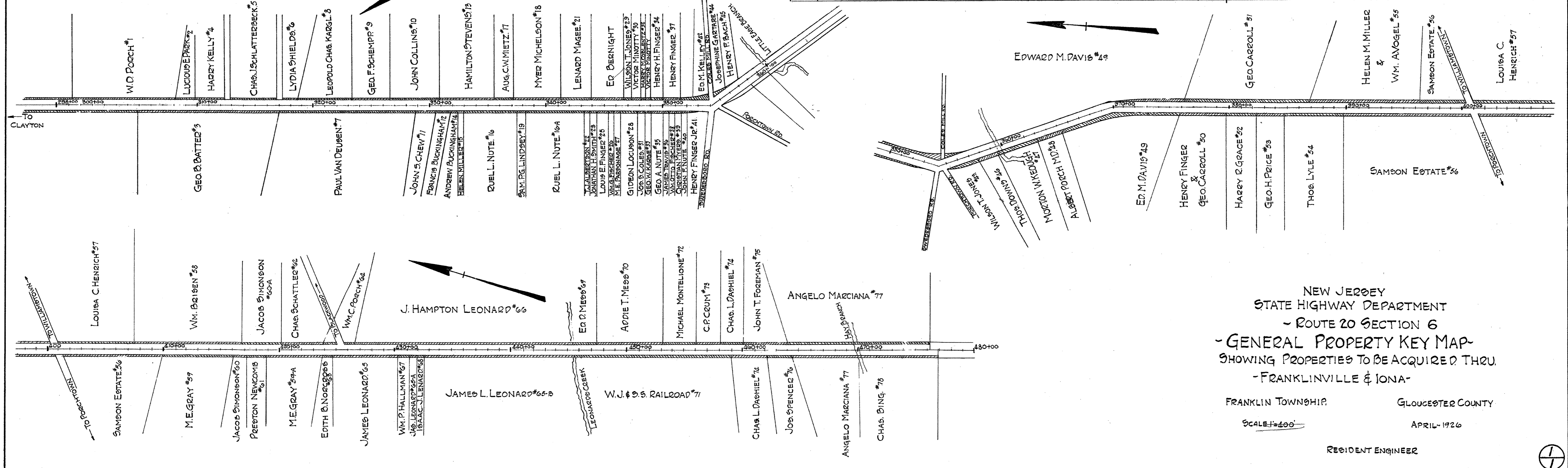

NEW JERSEY
STATE HIGHWAY DEPARTMENT
- ROUTE 20 SECTION 6
- GENERAL PROPERTY KEY MAP -
SHOWING PROPERTIES TO BE ACQUIRED THRU
- FRANKLIN TOWNSHIP & IONA -
FRANKLIN TOWNSHIP GLOUCESTER COUNTY
SCALE 1"=400' APRIL 1926
RESIDENT ENGINEER