

4-14-70	Locate Parcel	L 120	Added Parcel	RAC	RAD
7-8-70	Restored Parcel	R 12C	5' x 5' of Taking	Along	Proposed
4-1-74	Added Parcels	196 & 191			

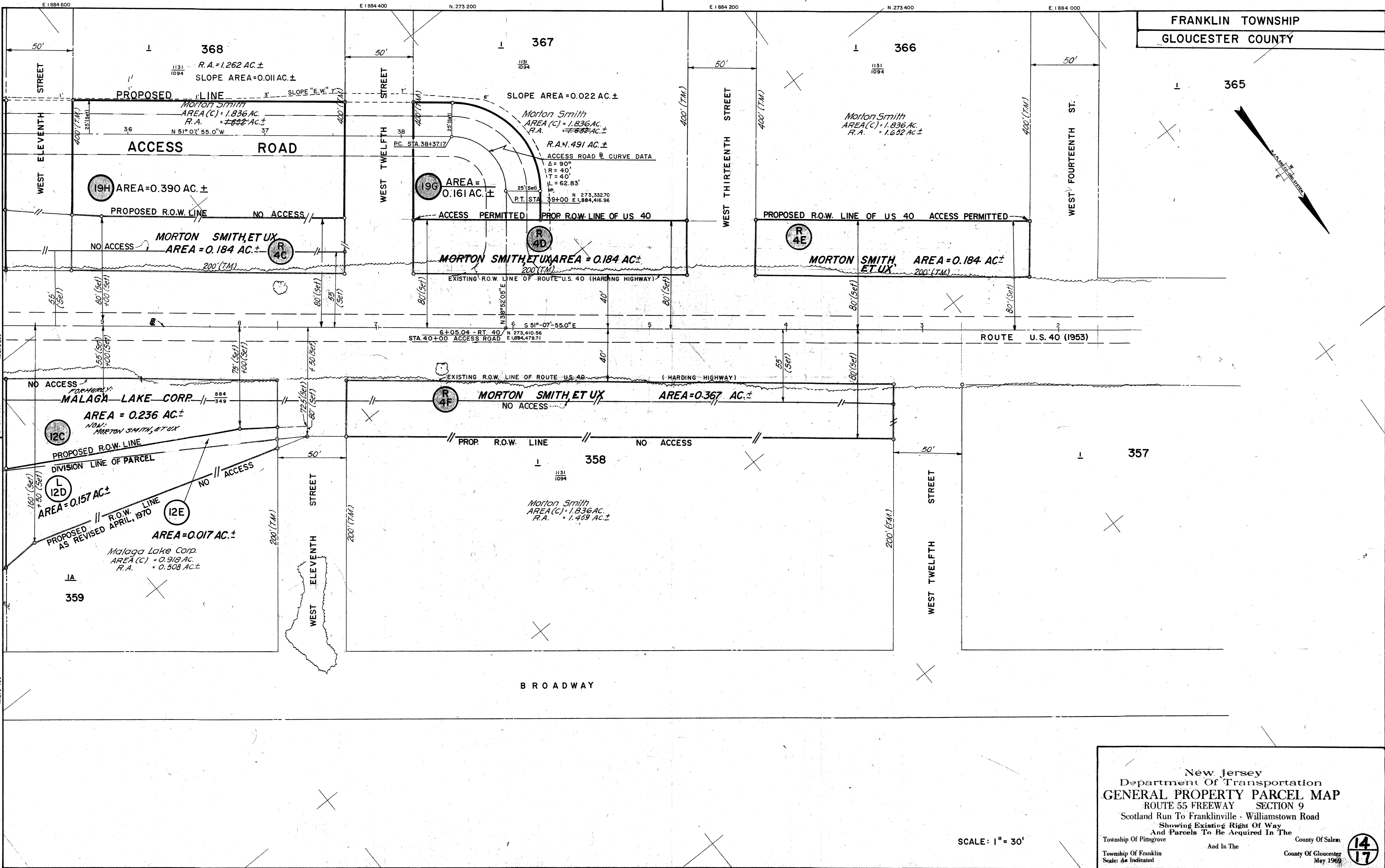

FRANKLIN TOWNSHIP
GLOUCESTER COUNTY

PARSONS, BRINCKERHOFF, QUADE & DOUGLAS
ENGINEERS
TRENTON, N.J. - NEW YORK, N.Y.

New Jersey
Department Of Transportation
GENERAL PROPERTY PARCEL MAP
ROUTE 55 FREEWAY SECTION 9
Scotland Run To Franklinville - Williamstown Road
Showing Existing Right Of Way
And Parcels To Be Acquired In The
Township Of Pittsgrove
And In The
County Of Salem
County Of Gloucester
May 1969

SCALE: 1" = 30'

55-44



14
17