

4-14-70	Lot Scope	Parcels 194, 198, 199, 200	Added	197
4-1-74	Added	Parcels 191, 196, 198, 199, 200	Added	197

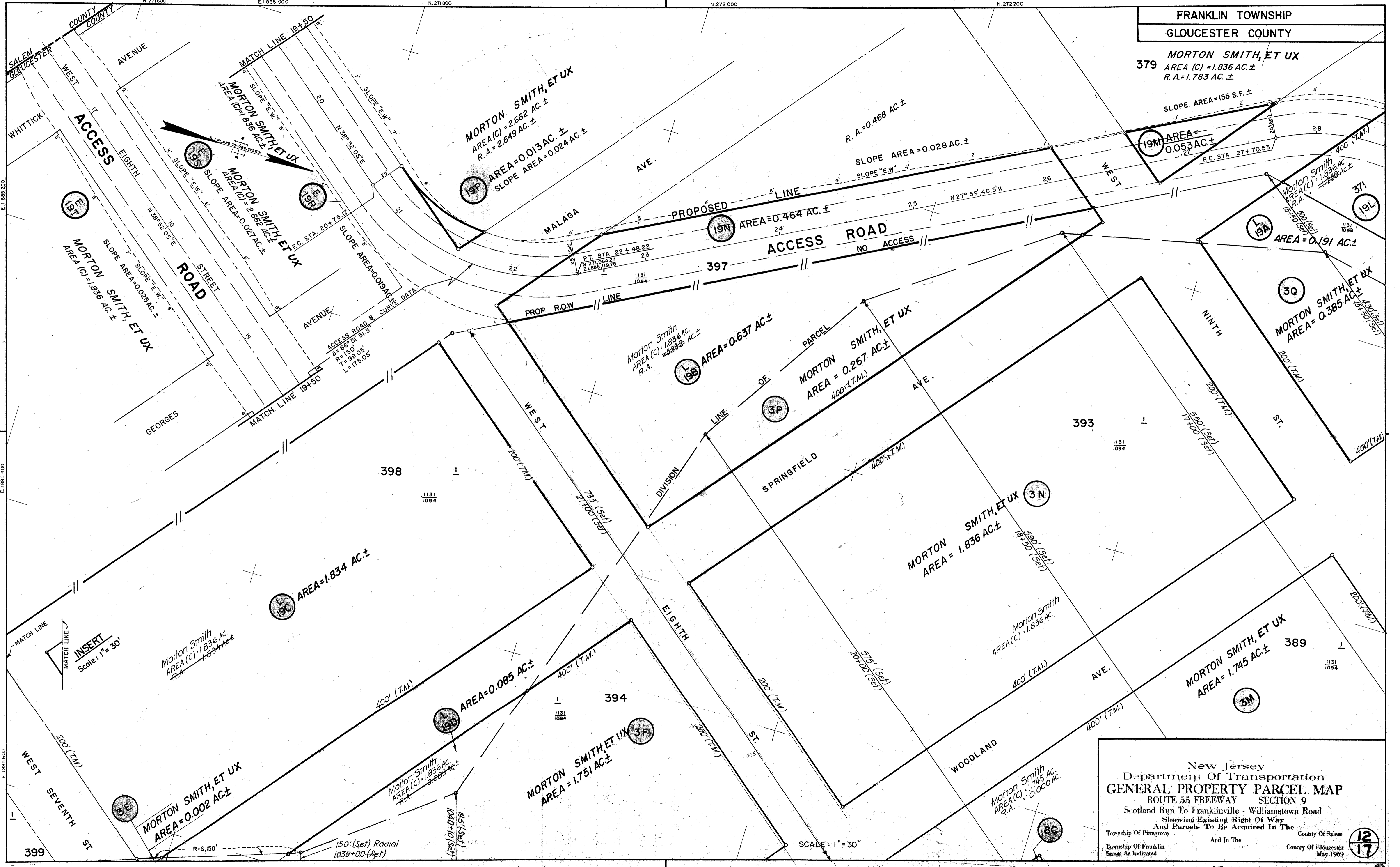

FRANKLIN TOWNSHIP  
GLOUCESTER COUNTY

379 MORTON SMITH, ET UX  
AREA (C) = 1.836 AC ±  
R.A. = 1.783 AC ±

19M AREA = 0.053 AC ±

30 MORTON SMITH, ET UX  
AREA = 0.385 AC ±

19B AREA = 0.637 AC ±

3P MORTON SMITH, ET UX  
AREA = 0.267 AC ±

3N MORTON SMITH, ET UX  
AREA = 1.836 AC ±

3M MORTON SMITH, ET UX  
AREA = 1.745 AC ±

3F MORTON SMITH, ET UX  
AREA = 1.751 AC ±

3E MORTON SMITH, ET UX  
AREA = 0.002 AC ±

19C AREA = 1.834 AC ±

19D AREA = 0.085 AC ±

Morton Smith  
AREA (C) = 1.836 AC ±  
R.A. = 1.783 AC ±

Morton Smith  
AREA (C) = 1.745 AC ±  
R.A. = 1.600 AC ±

19E MORTON SMITH, ET UX  
AREA (C) = 2.662 AC ±  
R.A. = 2.649 AC ±

19F MORTON SMITH, ET UX  
AREA (C) = 0.027 AC ±

19P MORTON SMITH, ET UX  
AREA (C) = 2.662 AC ±  
R.A. = 2.649 AC ±

19T MORTON SMITH, ET UX  
AREA (C) = 1.836 AC ±

New Jersey  
Department of Transportation  
**GENERAL PROPERTY PARCEL MAP**  
ROUTE 55 FREEWAY SECTION 9  
Scotland Run To Franklinville - Williamstown Road  
Showing Existing Right Of Way  
And Parcels To Be Acquired In The

Township Of Pittsgrove And In The County Of Salem  
County Of Franklin  
Scale: As Indicated

12  
17

PARSONS, BRINCKERHOFF, QUADE & DOUGLAS  
ENGINEERS  
TRENTON, N.J. - NEW YORK, N.Y.

INSERT  
Scale: 1" = 30'

SCALE: 1" = 30'