

4-14-70	Lot/Scope	Parcels 148, 149 & LTD Added
5-12-70	Added	Parcels 19E And 19F

FRANKLIN TOWNSHIP  
GLOUCESTER COUNTY

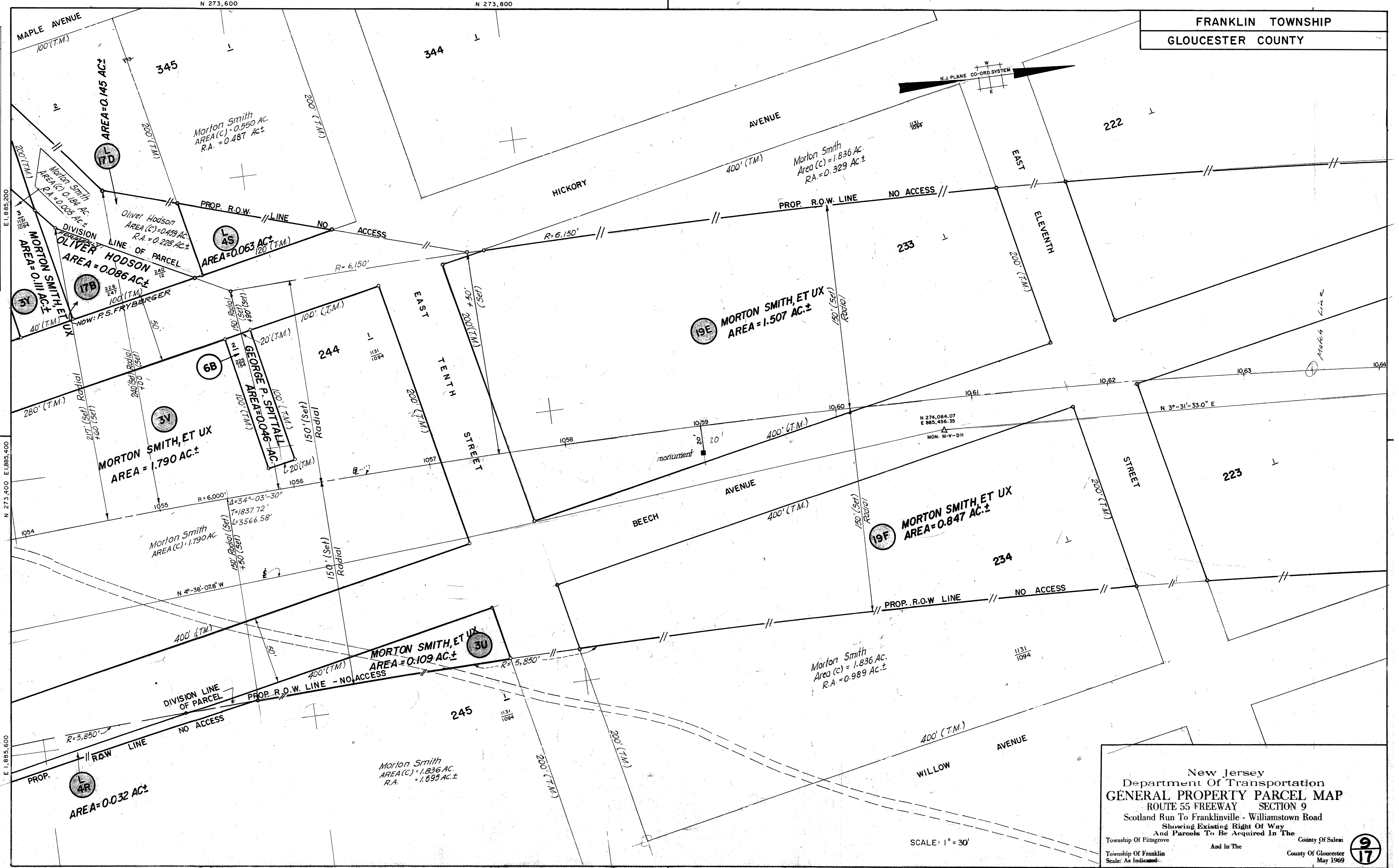

PARSONS, BRINCKERHOFF, QUADE & DOUGLAS  
ENGINEERS  
TRENTON, N.J. - NEW YORK, N.Y.

New Jersey  
Department Of Transportation  
GENERAL PROPERTY PARCEL MAP  
ROUTE 55 FREEWAY SECTION 9  
Scotland Run To Franklinville - Williamstown Road  
Showing Existing Right Of Way  
And Parcels To Be Acquired In The  
Township Of Pittsgrove County Of Salem  
Township Of Franklin And In The County Of Gloucester  
Scale: As Indicated  
May 1969

SCALE: 1" = 30'

9  
17

55-44